



Maharishi Arvind

INSTITUTE OF SCIENCE & MANAGEMENT

Ambabari Circle, Ambabari, Jaipur-302 023

DEPARTMENT OF MANAGEMENT STUDIES

MANDATORY DISCLOSURE

I. Name of the Institution

Maharishi Arvind Institute of Science and Management
Ambabari Circle, Ambabari, Jaipur-302 023

Phone No. 0141-2335487, 2234216 Fax: 0141-2335120

E-mail: maism@datainfosys.net Website: www.maism.com

II. Name & Address of the Director

Dr. Bharat Prashar

A-170-171, Angad Marg
Hanuman Nagar, Khatipura

Jaipur-302 012

III. Governance

(a) Members of the Board and their brief background.

As per separate sheet enclosed (Annex. I)

(b) Members of Academic Advisory Body.

01.	Prof. K.K. Mehershi	Former Director, College Education	Convener
02.	Dr. Pawan Sharma,	Director, Kota Open University	Member
03.	Prof. P.N. Mishra	Director, Deptt. of Mgmt. Studies, Devi Ahilya Bai University, Indore	Member
04.	Dr. B.L. Dhoopar	AICTE Nominee	Member
05.	Mr Vasant D. Menghani	CEO, Quality Gulf LLC., Dubai	Member
06.	Mr Ajay Yadav	Alumni, MAISM	Member
07.	Mr Karni Singh Chouhan	RAS, Government of Rajasthan.	Member
08.	Dr. Harsh Dwivedi	Professor, Poddar Institute of Management, Univ. of Rajasthan	Member
09.	Dr. Bharat Prashar	Director, MAISM	Member Secretary

(c) Frequency of the Board Meetings and Academic Advisory Body.

Twice in a year.

(d) Organizational chart and Processes

As per separate sheet enclosed. (Annex. II)

(e) Nature and Extent of involvement of faculty and students in academic affairs / improvements.

The Institute has made separate committees consisting of the students as well as faculty members for different activities in the Institute.

IV Programmes

(a) Name of the Programmes (Full Time) approved by the AICTE.

(a) PGDM

(b) Name of the programmes (Part Time) approved by the AICTE.

PGDBM (PART TIME)

(c) Name and duration of programme(s), if any, not approved by AICTE and being run in the same campus.

NIL

(d) For each Programme the following details are to be given:

(a)	Name	PGDBM	PGDBM (P/T)
(b)	Number of seats	120	30
(c)	Duration	2 Years	3 Years
(d)	Cut off mark for admission during the last 2 years.	50% marks in graduation	--
(e)	Fee	1.50 Lac p.a.	35,000/- p.a.
(f)	Placement Facilities	Available	Available
(g)	Campus placement in last two years with minimum salary, maximum salary and average salary.	20,000/- 62,500/- 37,000/-	7,000/- 25,000/- 15,000/-

(e) Name and duration of programme(s) having affiliation/collaboration with Foreign University(s)/Institutions(s) and being run in the same Campus along with status of AICTE approval.

NIL

Details of the Foreign Institution / University :

N.A.

V. **FACULTY**

(a) Number of faculty members :

(a)	Permanent faculty	16
(b)	Visiting Faculty	--
(c)	Adjunct Faculty	--
(d)	Guest Faculty	06

(b) Profile of each faculty with qualifications, total experience, age and duration of employment at the institute concerned.

As per separate sheet enclosed. { Annex. III (a) & (b) }

(c) Number of faculty employed and left during the last two years.

As per separate sheet enclosed. { Annex. IV (a) & (b) }

(d) Profile of Director/Principal with qualifications, total experience, age and duration of employment at the institute concerned.

As per separate sheet enclosed. { Annex. V }

(e) Whether student assessment of faculty is in force.

Yes

VI. **FEE**

(a) Details of fee, as approved by State Fee Committee, for the Institution.

Rs. 75,000/- per semester

(b) Time schedule for payment of fee for the entire programme.

Within 15 days after appearing final year exam of each semester.

(c) Fee waivers granted with amount and name of students.

NIL

(d) Number of scholarships offered by the institute with the name of students, duration and amount.

NIL

(e) Criteria for fee waivers / scholarships.

NIL

(f) Estimated cost of Boarding and Lodging in Hostels.

(i) Hostel Charges Rs. 24,400/- Per annum

(ii) Mess Charges Rs. 16000/- Per annum

VII. **ADMISSION**

- (a) Number of seats sanctioned with the year of approval.

PGDBM	PGDBM (P/T)
120	30

- (b) Number of students admitted under various categories each year in the last two years.

PGDBM	PGDBM (P/T)
2007 - 120	NIL
2008 - 120	

- (c) Number of applications received during last two years.

13000 (Approx.)

VIII. **ADMISSION PROCEDURE**

- (a) Mention the admission test being followed, name and address of the Test Agency and its URL (website).

		PGDBM
01.	Name of the Test	MAT
02.	Name and Address of the Test Agency	MAT: All India Management Association, Centre for management Studies, Management House, 14, Institutional Area, Lodhi Road, New Delhi.
03.	Website	MAT: www.aima-ind.org

- (b) Number of seats allotted to different Test Qualified candidates.

MAT - 120

- (c) Calendar

- (i) Last date for request for applications.
As fixed by the Test conducting test conducting Authority.
- (ii) Last date for submission of application.
As fixed by the test conducting authority
- (iii) Dates for Group Discussion (GD) / Interviews.
After 20 days of receipt of MAT score sheet.
- (iv) Dates for announcing final results.
3 days after conducting GD & Personal Interview.

- (v) Release of admission list (main list and waiting list should be announced on the same day).

3 days after conducting GD & Personal Interview.

- (vi) Date for acceptance by the candidate (time given should in no case be less than 15 days).

20 days from the date of GD and Personal Interview.

- (vii) Last date for closing of admission.

30 days

- (viii) Starting of the Academic session.

July every year.

The waiting list should be activated only on the expiry of date of main list.

The policy of refund of the fee, in case of withdrawal, should be clearly notified.

IX. **CRITERIA AND WIGHTAGES FOR ADMISSION.**

- (a) Describe each criteria with its respective weightages i.e. Admission Test, GD, Interview etc.

Admission Test	:	50%
Group Discussion	:	20%
Personal Interview	:	30%

- (b) Mention the minimum level of acceptance, if any, for any criteria.

50% in Graduation

- (c) Mention the cut-off levels of percentage & percentile scores (section-wise and / or total as case may be) of the candidates in the admission test who are called for GD/Interview.

Not less than 50%

- (d) Mention last two years cut-off percentage & percentile (section-wise and/ or total as the case may be) of the candidates called for GD / Interview.

55%

- (e) Display marks scored in Test, GD, Interview etc. and in aggregate for all candidates who come for GD / Interview etc.

Yes

Reg. No. 170/75-76

ARVIND BHARTI VIDYALAYA SAMITI
AMBA BARI CIRCLE, AMBA BARI, JAIPUR – 302 023

MEMBERS OF THE GOVERNING BODY

1.	Swami Nishchalanand Saraswati	Paramarth Aashram Sapt Sarower Haridwar (U.P.)	Patron	Social Worker Chairman Parmarth Trust, U.P.
2.	Prof. K.K. Maharshi	D-305, Sarvanand Marg Malviya Nagar, Jaipur.	President	Retd. Director, College Education, Rajasthan.
3.	Smt. Shanti Devi	A-170, Hanuman Nagar Khatipura, Jaipur	Vice President	Retd. Teacher
4.	Smt. Bharti Prashar	A/171, Hanuman Nagar, Khatipura, Jaipur.	Secretary	Social Worker
5.	Sh. Vinay Kumar Khared	Sounthli Walon Ka Rasta First Crossing, Jaipur	Joint Secretary	Jewellery Business
6.	Sh. Pradeep Sharma	Sharma Colony, Bais Godown, Jaipur.	Deputy Secretary	Businessman
7.	Sh. Ravinder Kr Ranwaka	Seva Path, Sadhna Sadan Choura Rasta, Jaipur.	Treasurer	Businessman
8.	Sh. Rajendra Kumar	Vyas Building, Choura Rasta, Jaipur	Member	Social Worker
9.	Smt. Laxmi Devi Bhopa	C/o Vyas Sadan, Sujangarh	Member	Social Worker
10.	Sh. Vishwanath	Gul Mandi, Hanuman Mandir, Bhilwara	Member	Businessman



Maharishi Arvind

INSTITUTE OF SCIENCE & MANAGEMENT

Ambabari Circle, Ambabari, Jaipur-302 023

ORGANIZATIONAL CHART

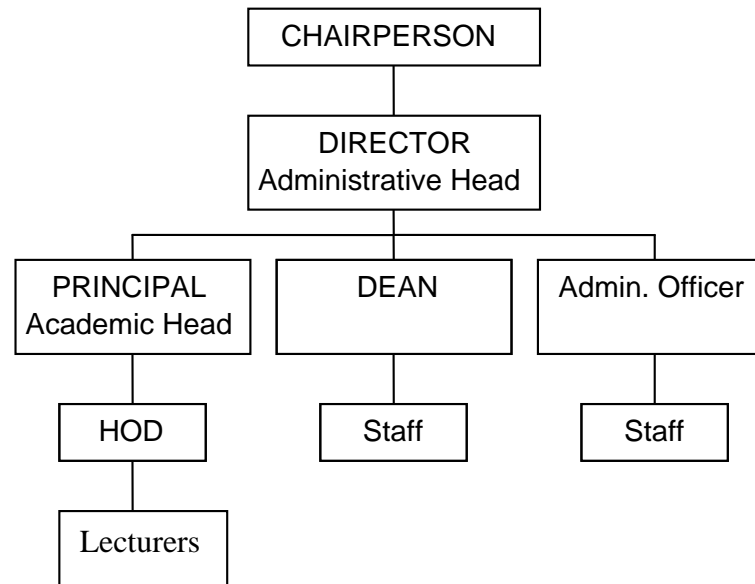



Maharishi Arvind

INSTITUTE OF SCIENCE & MANAGEMENT

AMBABARI CIRCLE, AMBABARI, JAIPUR-302 023

Deptt. of Management Studies

DETAILS OF TEACHING FACULTY

S. No	Name of the Teaching Faculty	Designation	Qualification			Date of Birth	Experience a) Teaching b) Industry c) Research			Date of Joining
			UG	PG	Doctorate		A	B	C	
1	Dr. Bharat Prashar	Director/ Professor	B. Sc	MBA	Ph.D	21.05.1968	18 Yrs			20.09.1990
2	Ms Vaishali Sharma	Asstt. Professor	B. Sc	MA, MBA		15.11.1973	02 Yrs.	11 Yrs.		01.03.2006
3	Mrs. Parul Bhargava	Asstt. Professor	BCA	MBA, MCA		12.07.1980	03 Yrs.	05 Yrs.		21.03.2006
4	Mr Mayank Sharma	Asstt. Professor	B. Com	PGDBM, M. Com		20.12.1979	05 Yrs.	01 Yr.		01.07.2003
5	Mrs Rubina Sajid	Lecturer	B.A	MBA		01.05.1980	04 Yrs.			06.06.2005
6	Mrs Jyoti Jain	Lecturer	B.A	MA (Lit.), Diploma in P.D		08.05.1949	21 Yrs.			03.08.2006
7	Mrs. Anamika Upadhyay	Lecturer	B.A	MA, MBA		19.03.1982	02 Yrs.	01 Yr.		11.06.2007
8	Mr Gaurav Bagra	Lecturer	B. Com, B. Sc	M. Com, MBA		08.04.1983	01 Yr.			01.09.2007
9	Mr Sunil Kakkar	Lecturer	B. Com	MBA		29.12.1979	02 Yrs.			12.05.2008
10	Mr Hemant Paliwal	Lecturer	B.A	Dip. In Comp. Sc., MBA		14.09.1982	02 Yr.	02¼ Yrs.		01.07.2008
11	Mrs. Ritu Minocha	Lecturer	B. Com	MBA		10.03.1983	--	02 Yrs.		05.05.2008
12	Mrs. Ashu Maharishi	Lecturer	B.A	M.A, MBA, LLM, LLB		20.07.1980	--			25.06.2008
13	Ms. Priyanka Jopat	Lecturer	B. Com	PGDBM		26.06.1983	--	6 Months		01.07.2008
14	Mr Bhpendra S. Parihar	Lecturer	B.A	M.A, PGDBM		02.01.1983	--			01.07.2008
15	Mr Surjeet Singh Bisht	Lecturer		M. Sc, PGDBM		18.05.1981	--			01.07.2008
16	Miss Astha Gupta	Lecturer	B. Sc	MBA		07.06.1981	2½ Yrs.	8 Months		01.08.2008



Maharishi Arvind

INSTITUTE OF SCIENCE & MANAGEMENT

Ambabari Circle, Ambabari, Jaipur – 302023

DEPTT. OF MANAGEMENT (PGDM)

Acquaintance Roll of Faculty

Session 2007 – 2008

JOINED

1.	Ms. Anjoo S. Govarani	18.07.2007
2.	Mr Rupesh Roshan Singh	02.07.2007
3.	Ms. Neha Gandhi	20.08.2007
4.	Mr Gaurav Bagra	01.09.2007
5.	Ms. Asha Mamraj Sharma	01.09.2007
6.	Mr Sunil Kakkar	12.05.2008
7.	Mrs. Ritu Minocha	05.05.2008
8.	Mrs. Ashu Maharishi	25.06.2008
9.	Mr Hemant Paliwal	01.07.2008
10.	Miss Priyanka Jopat	01.07.2008
11.	Mr Bhupendra Singh Parihar	01.07.2008
12.	Miss Astha Gupta	01.08.2008

LEFT

1.	Dr Vinitaa Agrawal	27.10.2007
2.	Miss Amita Tiwari	13.02.2007
3.	Miss Deepti Parwal	16.04.2007
4.	Miss Khushboo Nahar	26.07.2007
5.	Mr Puneet More	17.09.2007
6.	Ms. Anjoo S. Govrani	04.01.2008
7.	Mr Rupesh Roshan Singh	29.02.2008
8.	Ms. Asha Mamraj Sharma	23.02.2008
9.	Ms. Neha Gandhi	15.04.2008
10.	Dr. R.K. Sharma	14.08.2007
11.	Mrs. Ashu Sharma	03.06.2008
12.	Mrs. Minal Khobragade	27.01.2007

Session 2006 – 2007

JOINED

1.	Dr. H.N. Agrawal	01.07.2006
2.	Mrs. Jyoti Jain	03.08.2006
3.	Ms. Amita Tiwari	17.08.2006
4.	Mrs. Minal Khobragade	14.08.2006
5.	Miss Deepti Paliwal	01.11.2006
6.	Dr Vinitaa Agrawal	18.11.2006
7.	Mr Anamika Upadhyay	11.06.2007
8.	Mr Puneet More	11.06.2007
9.	Miss Khushboo Nahar	01.05.2007

LEFT

1.	Mr Vishal Anand	10.11.2006
----	-----------------	------------

BIO-DATA

Name : DR. BHARAT PRASHAR

Father's Name : Shri J.P. Parashar

Date of Birth : 21.05.1968

Address : A-171, Angad Marg,
Hanuman Nagar,
Jaipur-302012, INDIA

Phones : 91-141-2352715 (R), 2335487 (O),
Fax: 91-141-2335120
Mobile: 9829055662

Marital Status : Married

Educational Qualification : B. Sc in 1988 from University of
Rajasthan, Jaipur.

M.B.A. in 1990 from Shivaji
University, Kolahpur.

Ph.D in 2000 from University of
Rajasthan

Present Position : DIRECTOR
Maharishi Arvind Group of
Institutions, Jaipur.



(DR. BHARAT PRASHAR)